



REF: RD-86838

New Build · Penthouse · Santa Pola



2 BEDROOMS



2 BATHROOMS



94M²



0M²



YES



B



PLANTA ATICO / ESCALERA 3 VIVIENDA 1			
SUPERFICIE UTILES	SUPERFICIE CONSTRUIDA		
Salón-comedor-cocina	20,20	Cuadro	01,10
Habit	1,80	Habit	1,80
Dormitorio 1	10,50	Habit	10,50
Baño 1	1,80	Habit	10,50
Dormitorio 2	7,80	Habit	10,50
Baño 2	3,20	Habit	10,50
Terraza	10,80	Habit	10,50
Revestido	20,10	Habit	10,50
TOTAL	60,20	Habit	58,80

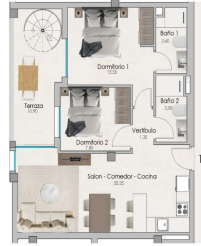

PLANTA SOLARIUM / ESCALERA 3 VIVIENDA 1			
SUPERFICIE UTILES	SUPERFICIE CONSTRUIDA		
Salón-comedor-cocina	20,20	Cuadro	01,10
Habit	1,80	Habit	1,80
Dormitorio 1	10,50	Habit	10,50
Baño 1	1,80	Habit	10,50
Dormitorio 2	7,80	Habit	10,50
Baño 2	3,20	Habit	10,50
Terraza	10,80	Habit	10,50
Revestido	20,10	Habit	10,50
TOTAL	60,20	Habit	58,80



NEW BUILD RESIDENTIAL COMPLEX IN SANTA POLA ☐☐ New Build modern gated residential complex consisting of 1, 2 and 3 bedroom apartments and penthouses with 2 complete bathrooms. The complex consists of 4 staircases of flats with spacious landscaped communal areas, including swimming pool, relaxation area and gymnasium. ☐ All properties have been carefully designed to provide you with an exceptional living experience, with high quality finishes and a modern style. Enjoy the spacious terraces, where you can relax, enjoy al fresco dining and watch the most spectacular sunsets. ☐☐ The location is simply unbeatable: next to the centre of Santa Pola and the palm grove, and only a few minutes from the promenade, you will be close to a wide range of restaurants, bars and supermarkets. ☐ Excellent connection with the national road 332, which connects all the southern Costa Blanca, and with the airport in only 15 minutes.

key features

- Bedrooms: 2
- Bathrooms: 2
- Built: 94m²
- Energy Rating: B

Features

- Air Conditioning: Pre-Installed
- Beach: 1000 Meters
- Communal Pool
- Double Bedrooms: 2
- Elevator/Lift
- Gated
- Gym
- Location: Coastal, Urbanisation
- Near Bus Route
- Near Commercial Center
- Near Schools
- Number of Parking Spaces: 1
- Parking - Space
- Solarium: Yes
- Storage / Trastero
- Terrace: 30 Msq.