PRICE:

793.000€

+ INFO

REF: RD-99358

New Build · Villa · Algorfa

4 BEDROOMS | 3 BATHROOMS | 185M² | 442M² | YES | B

EMAIL:
info@costablancabolig.com

PHONE: +34 966276905
WHATSAPP: +34656696999

www.costablancabolig.com

PRICE:

793.000€

+ INFO

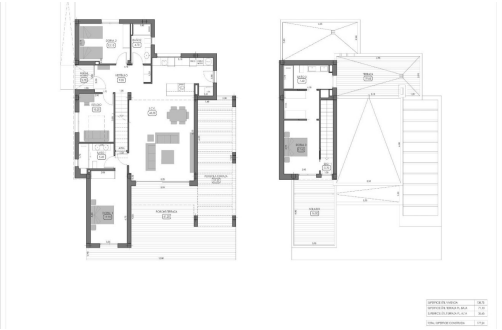

Contemporary New Build Villas with Private Pool in La Finca Golf Resort, Algorfa Exclusive Living in a Prestigious Golf Community Experience luxury, tranquility and modern Mediterranean living in these brand new villas located in the renowned La Finca Golf Resort in Algorfa, Costa Blanca South. This sought after residential area is surrounded by lush greenery, rolling fairways and peaceful scenery, offering the perfect setting for a relaxed yet sophisticated lifestyle. The charming town of Algorfa provides a traditional Spanish atmosphere and excellent services, while being just a short drive from beautiful beaches, shopping areas and vibrant coastal towns. Elegant Two Level Villas with 4 Bedrooms These contemporary villas are designed to offer comfort, space and functionality. The homes are distributed across two floors: Ground floor Three spacious bedrooms with fitted wardrobes Two fully equipped bathrooms, including one en suite Bright...

key features

- Bedrooms: 4
- Bathrooms: 3
- Built: 185m^2
- Plot: 442m^2
- Energy Rating: B

Features

- Beach: 14000 Meters
- Double Bedrooms: 4
- Garden
- Gated
- Location: Rural, Urbanisation
- Near Commercial Center
- Near Golf / Golf Resort Property
- Near Schools
- Number of Parking Spaces: 1
- Parking - Space
- Private Pool
- Solarium: Yes
- Terrace: 106 Msq.
- Useable Build Space: 145 Msq.

EMAIL:
info@costablancabolig.com

PHONE: +34 966276905
WHATSAPP: +34656696999

www.costablancabolig.com